



DEVELOPMENT
JAMESTOWN / STUTSMAN COUNTY
 growingjamestown.com

JAMESTOWN AND STUTSMAN COUNTY, ND

JULY 2021

ECONOMY AT A GLANCE

TAXABLE SALES/PURCHASES

Office of State Tax Commissioner

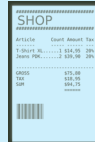

	1st Quarter 2020	1st Quarter 2021
Stutsman County	\$53,326,494	\$59,139,378
Jamestown	\$51,744,464	\$57,221,156

SALES TAX DISTRIBUTIONS

Office of State Treasurer



	YTD JULY 2020	YTD JULY 2021
Jamestown	\$3,585,007	\$4,046,287

LODGING DISTRIBUTIONS

Office of State Treasurer



	YTD JULY 2020	YTD JULY 2021
Restaurant/Lodging Tax	\$204,345	\$223,213
City Occupancy Tax	\$ 57,108	\$ 63,267

TRANSPORTATION

Jamestown Regional Airport



	YTD JUNE 2020	YTD JUNE 2021
Total Boardings	2,885	4,543

BUILDING PERMITS

City of Jamestown Building Department



	YTD JULY 2020 PERMITS/VALUES	YTD JULY 2021 PERMITS/VALUES
New Apartment/Duplex	0	1 / \$5,862,000
New Commercial	1 / \$1,050,000	3 / \$1,091,000
Valuation of all Permits	\$ 1,050,000	\$ 6,953,000



WORKFORCE

Job Service of North Dakota
 (not seasonally adjusted)

	JUNE 2020	JUNE 2021
Stutsman County Unemployment	3.8%	3.7%
North Dakota Unemployment	6.2%	4.4%
United States Unemployment	11.2%	5.9%